A

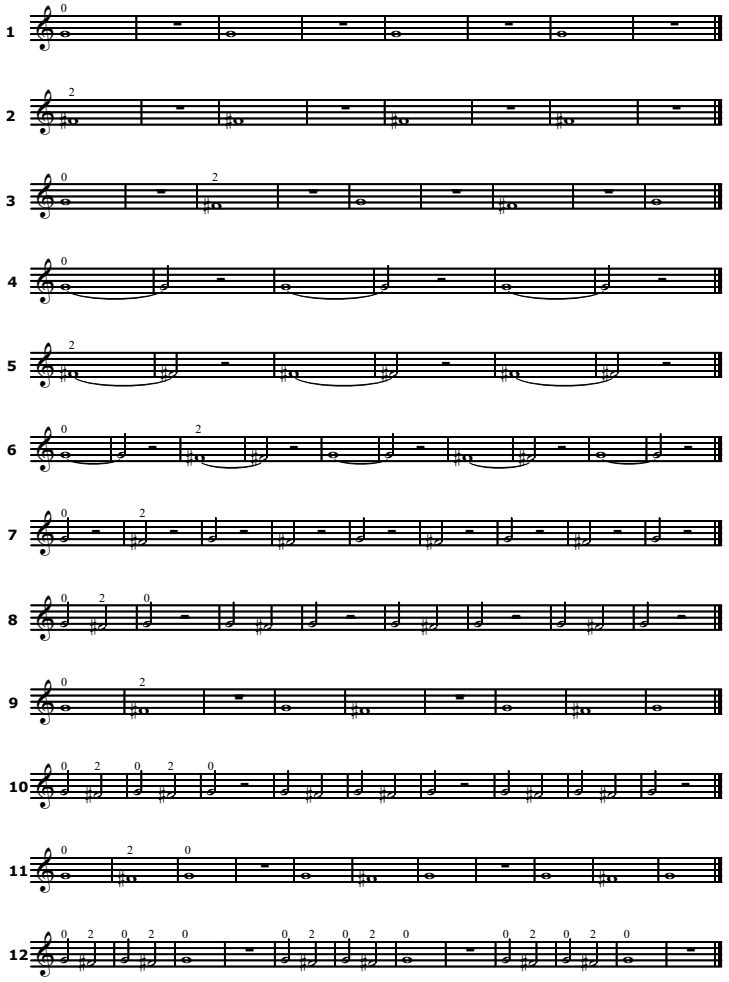

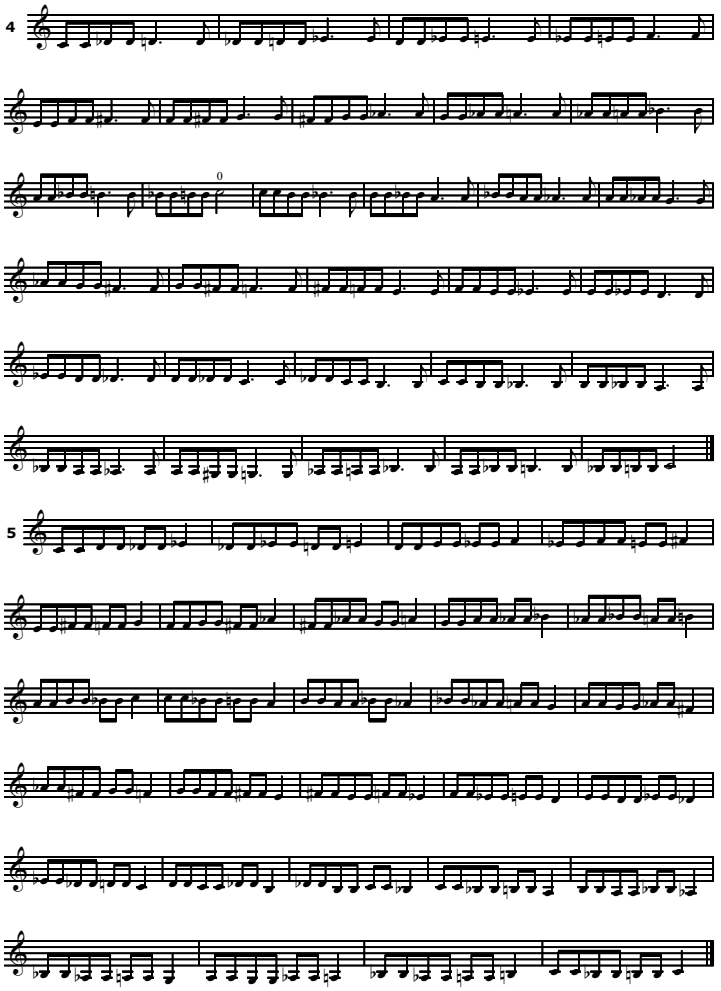

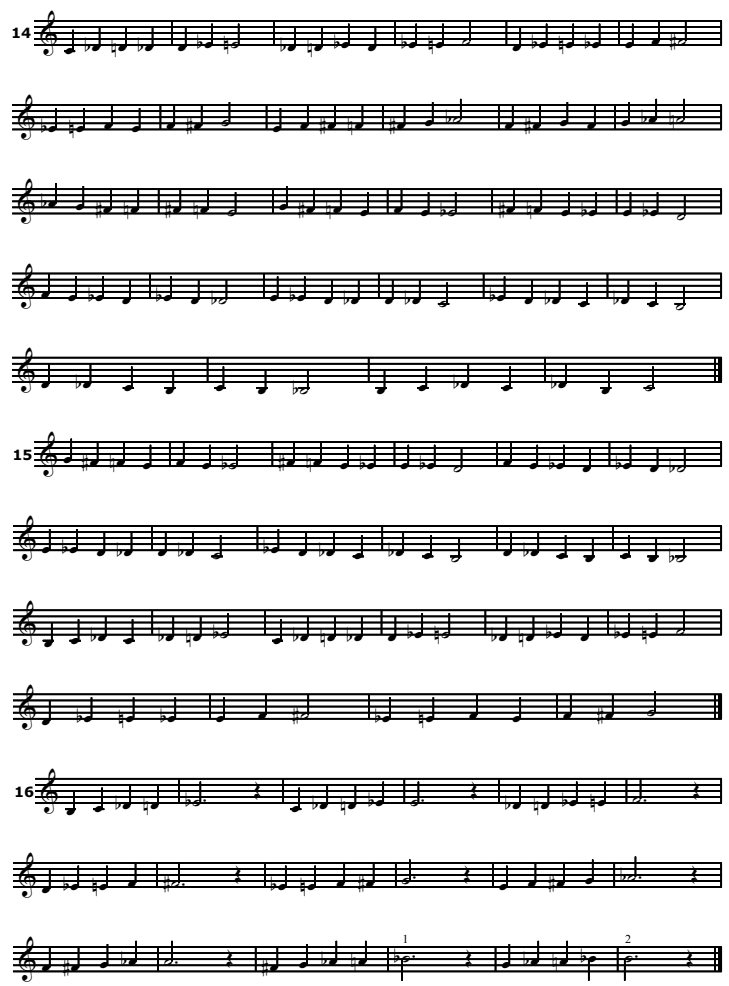
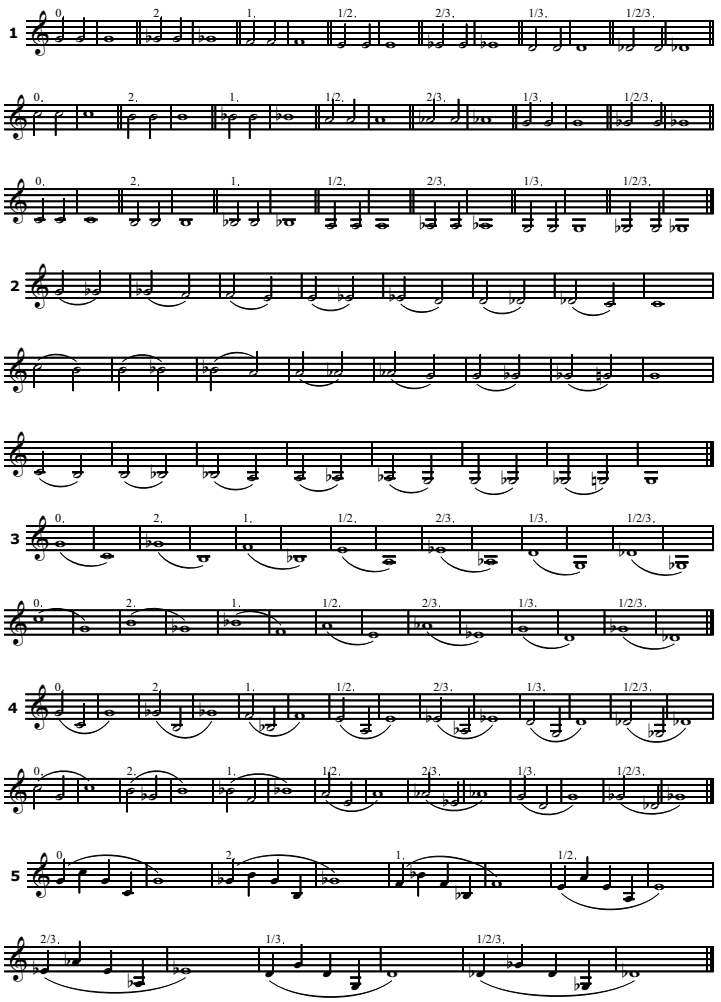
G